Touch me sweetely

Tobias Hume

Musicall Humors No 100 - 101

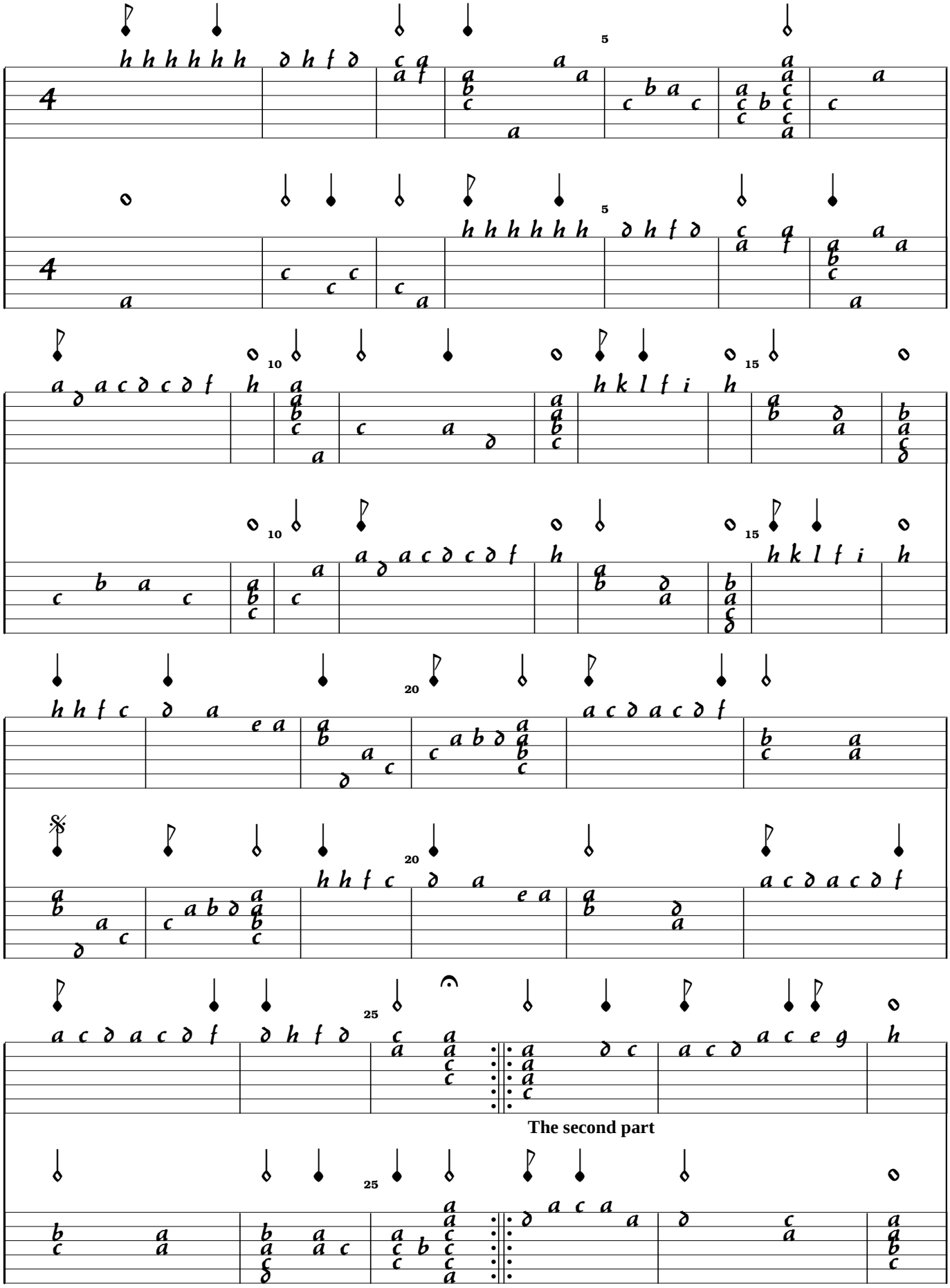
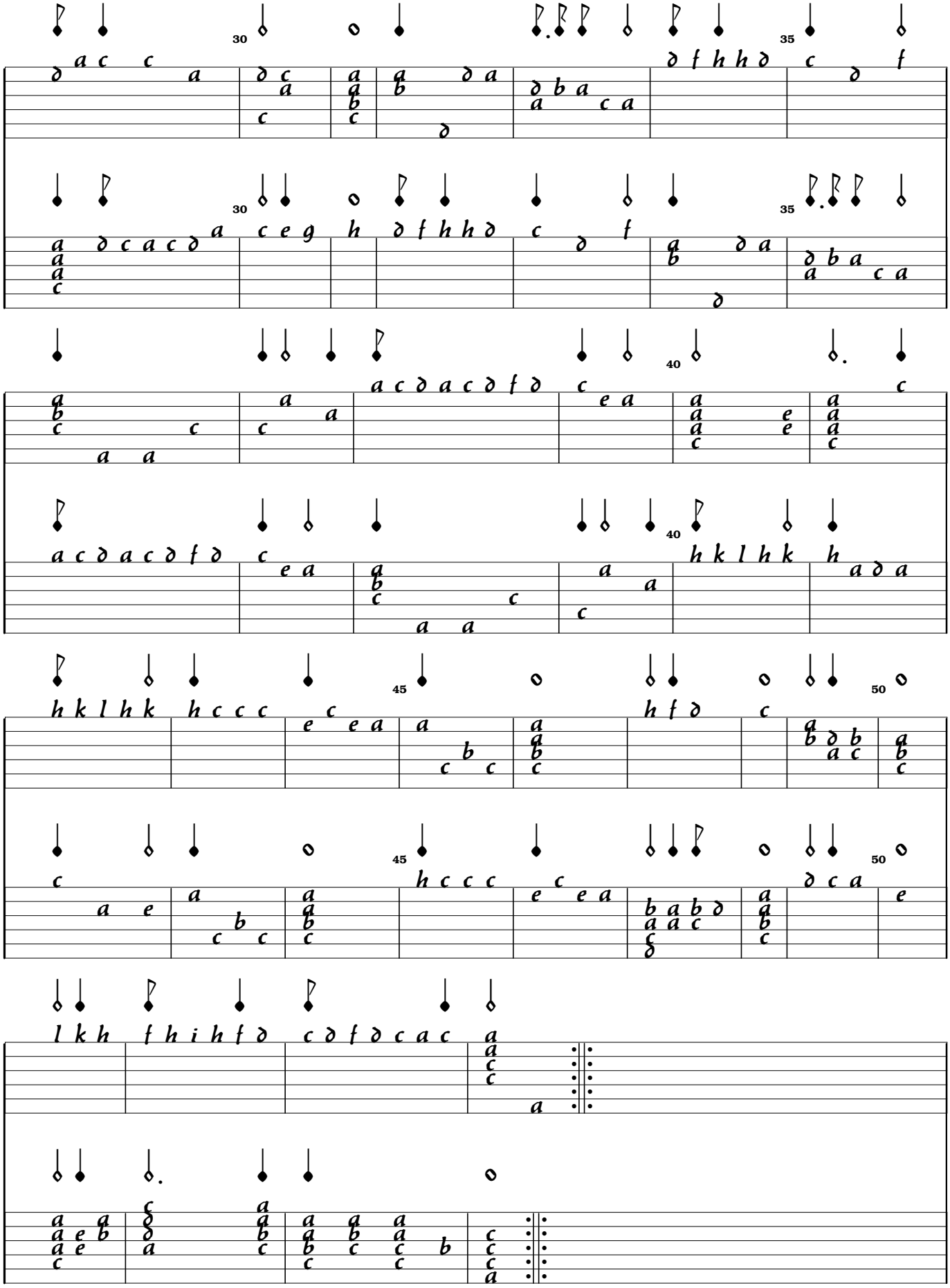
Intabulated by A A Chalkley