Touch me lightly

Tobias Hume

Musicall Humors No 38

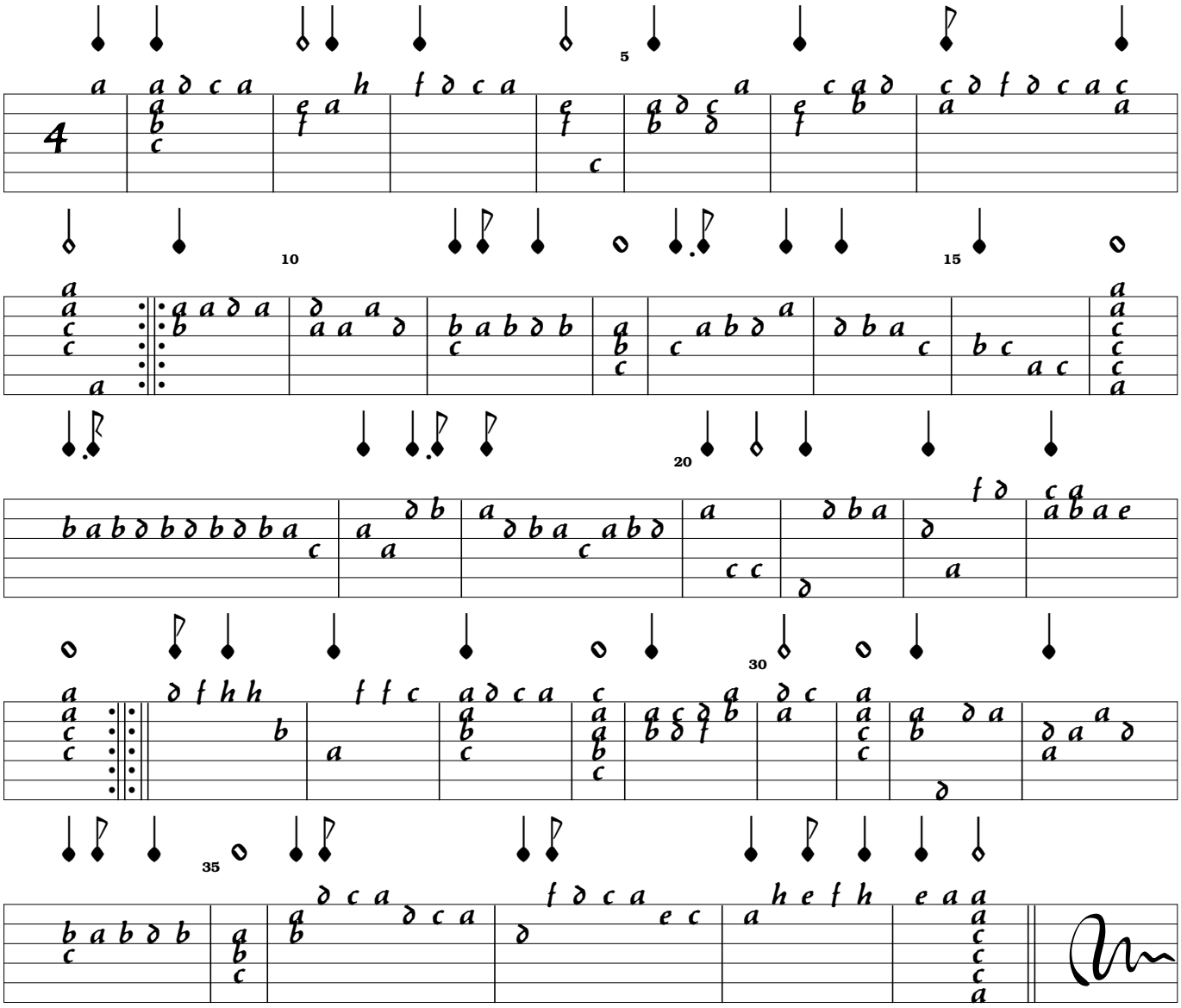

Duke John of Polland his Galiard No 39

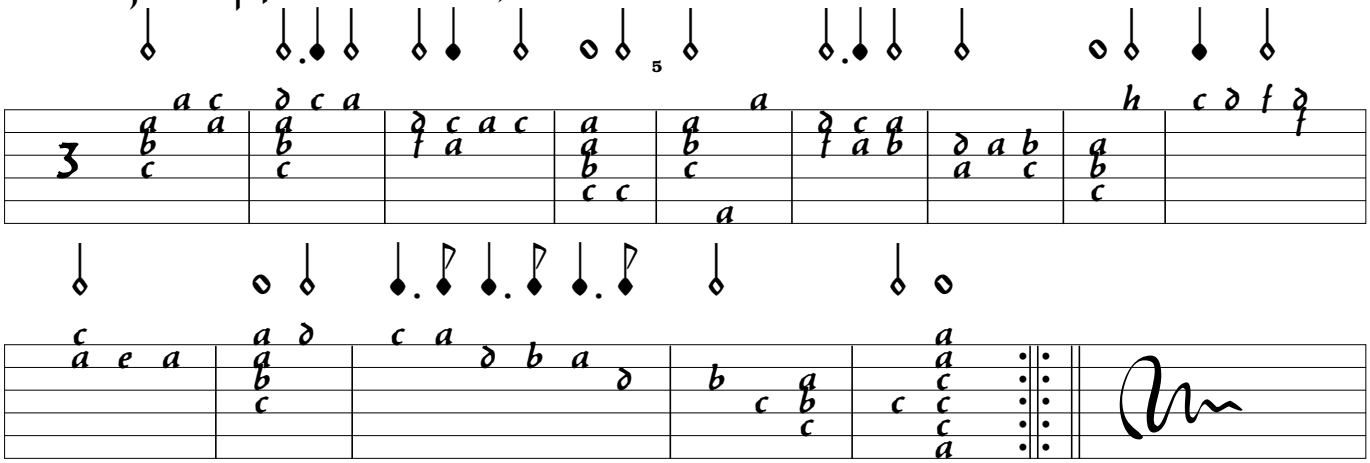

Intabulated by A A Chalkley