A Humorous Pavin

Tobias Hume

Musicall Humors No 43

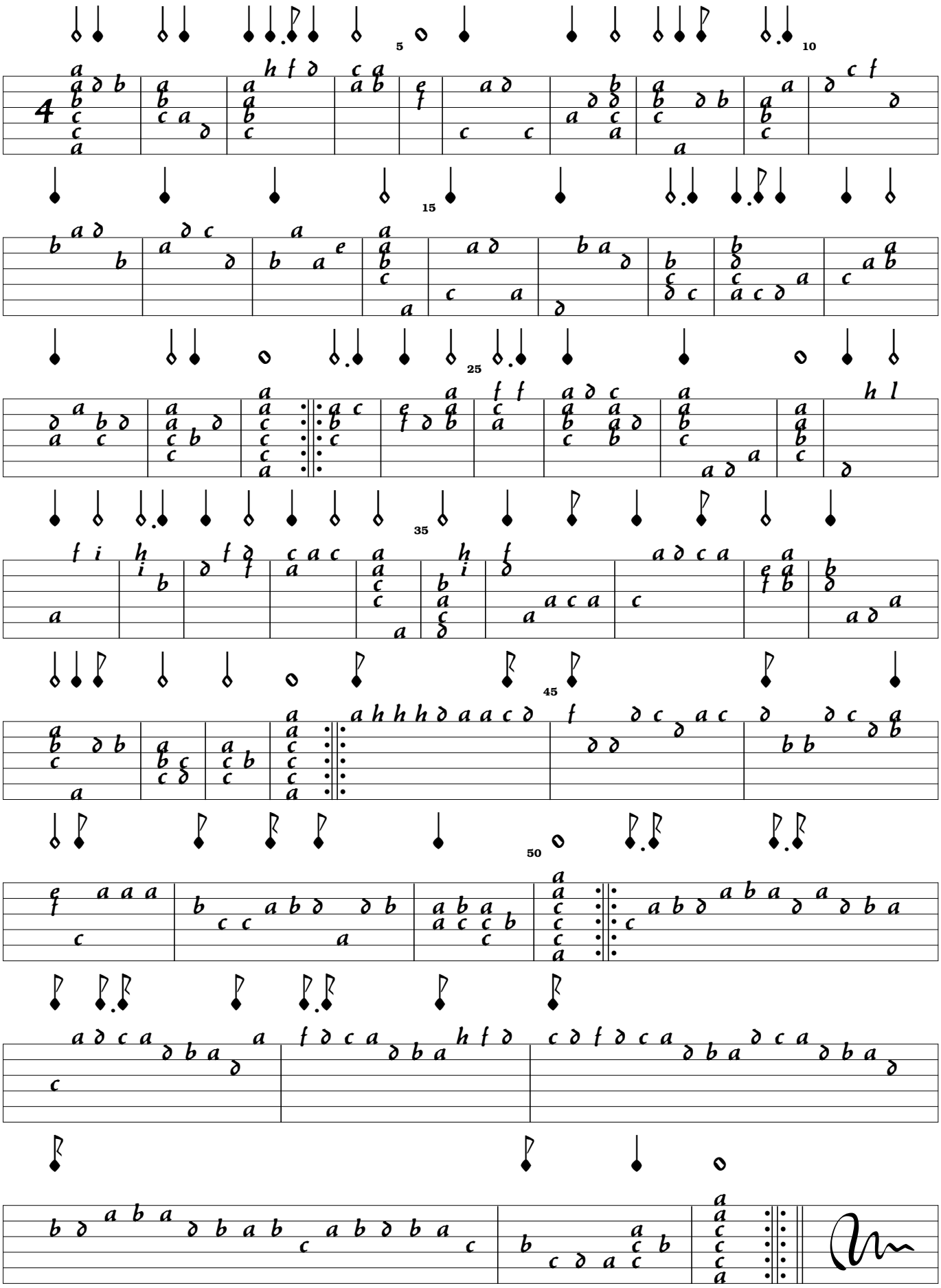

Intabulated by A A Chalkley