A Souldiers Galiard

Tobias Hume

Musicall Humors No 48

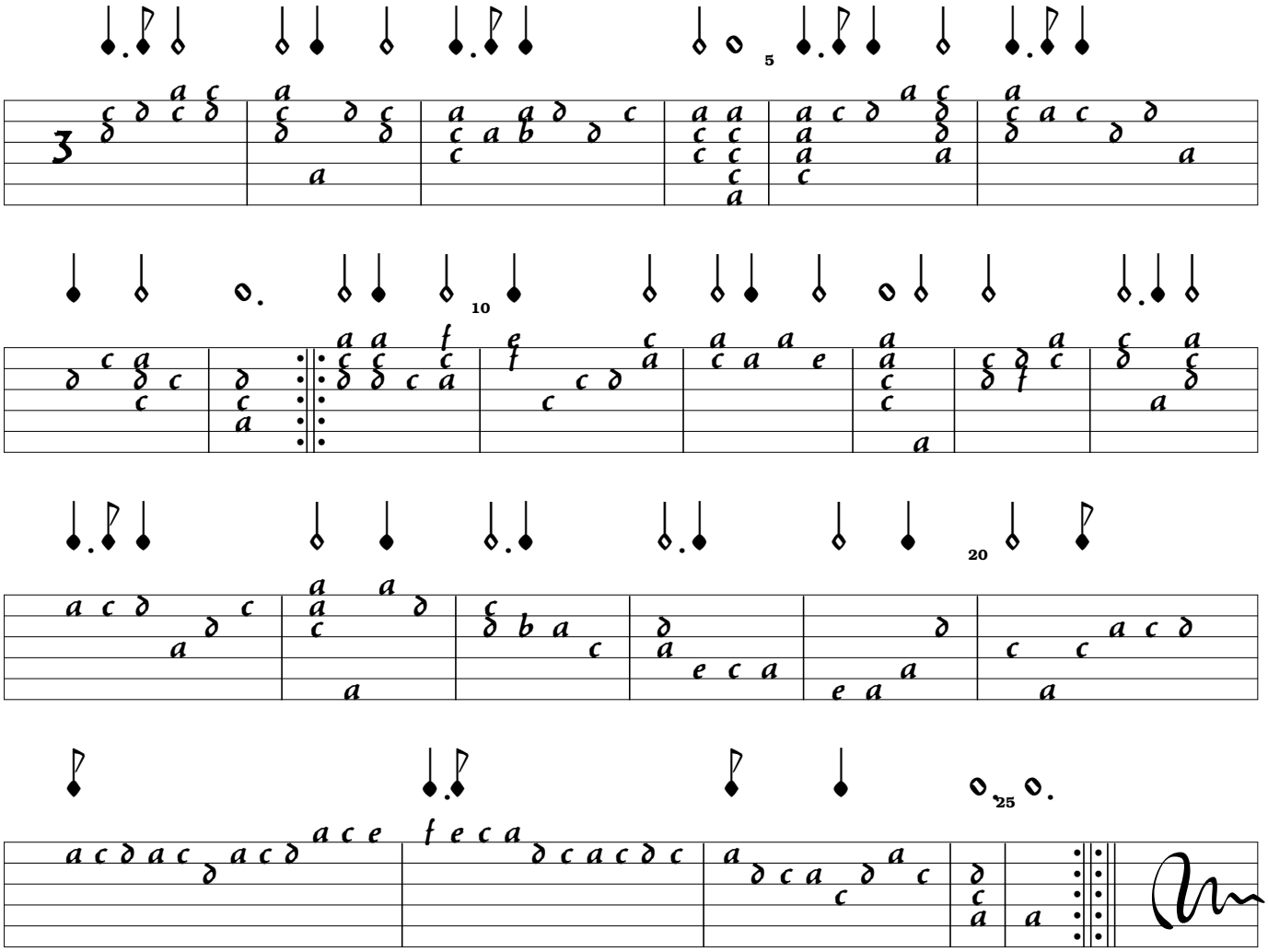

Intabulated by A A Chalkley