Loves Galiard

Tobias Hume

Musicall Humors No 49

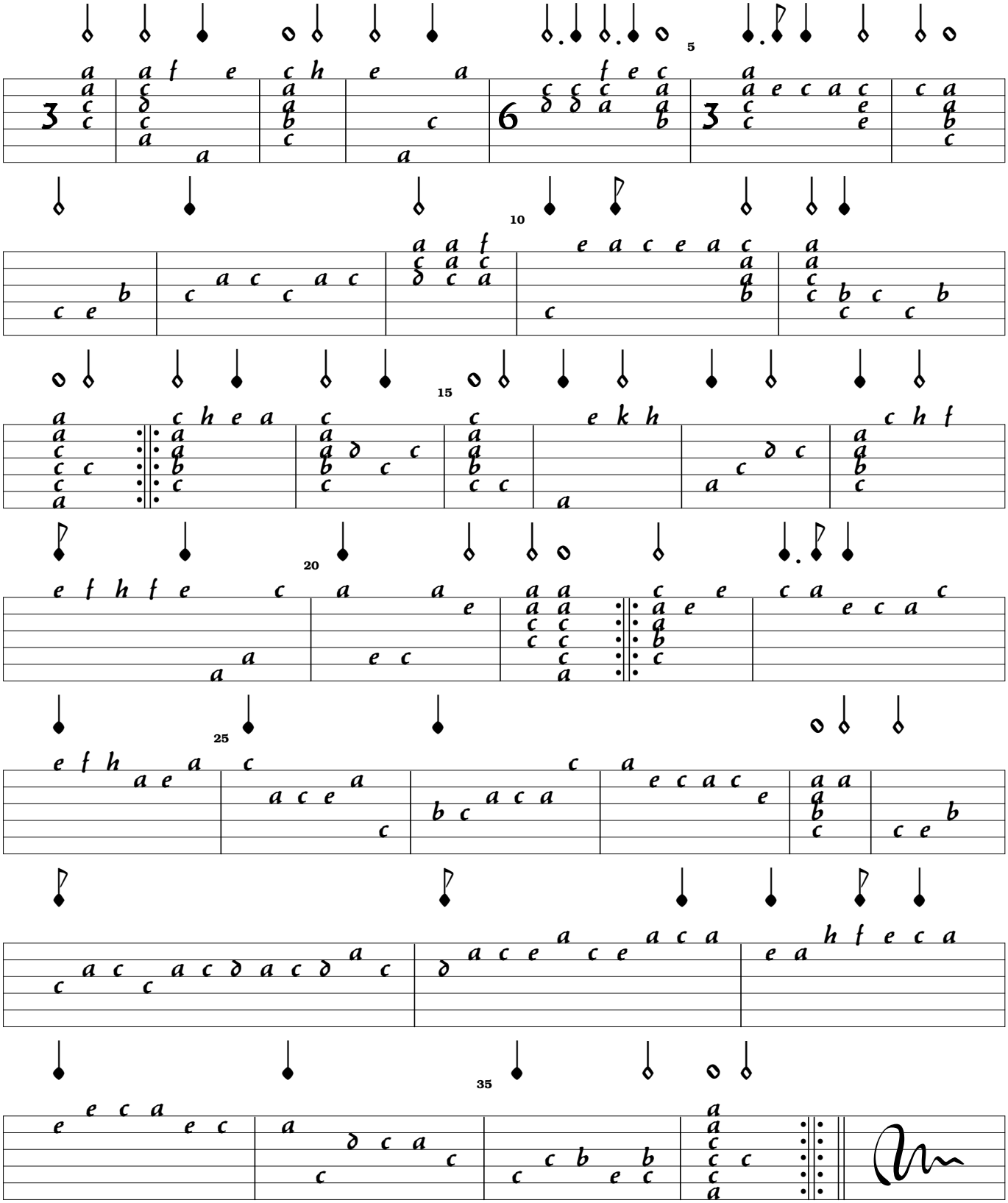

Intabulated by A A Chalkley