My Mistresse Familiar

Tobias Hume

Musicall Humors No 5

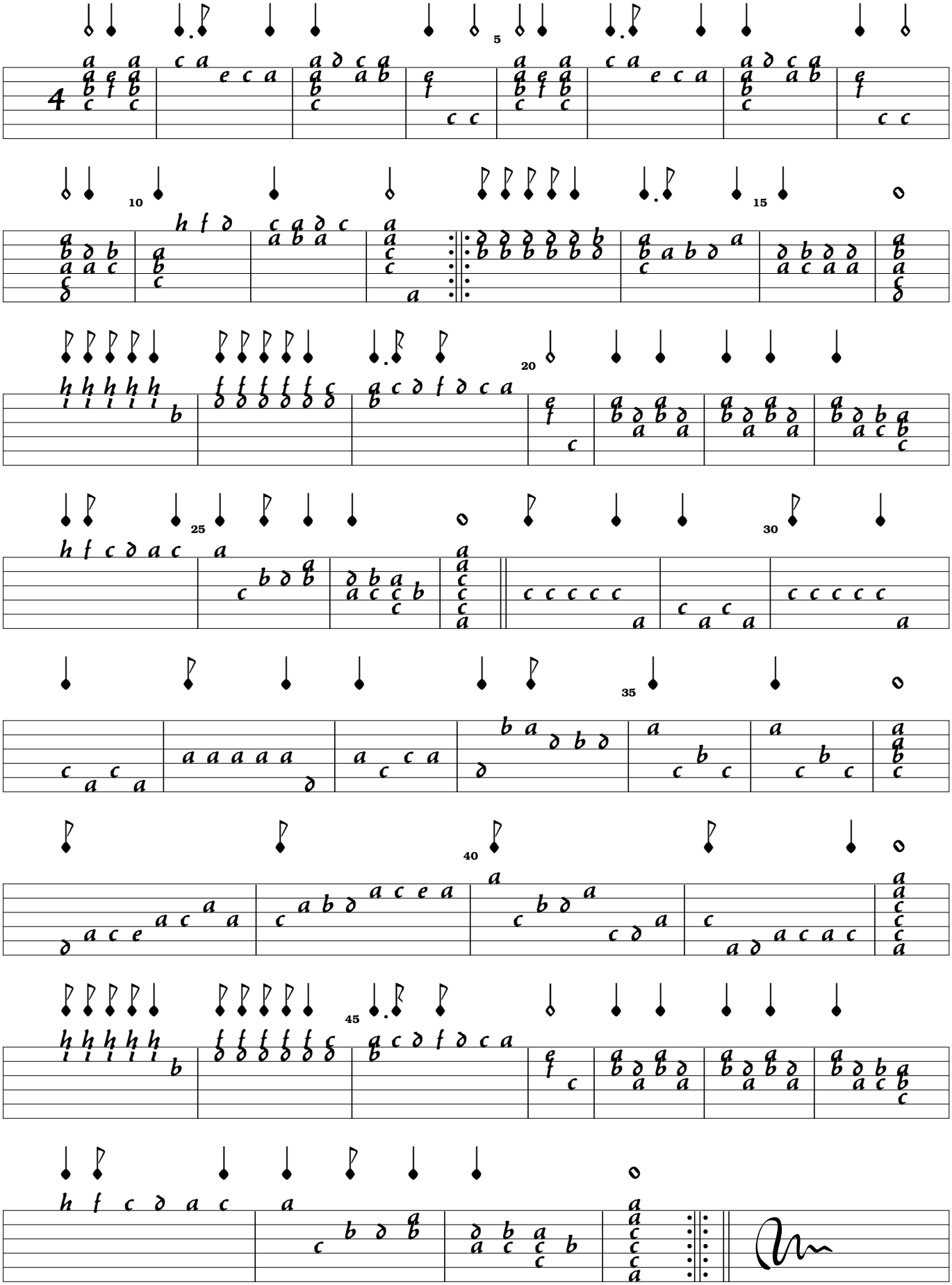

Intabulated by A A Chalkley