The Duke of Holstones Almayne

Tobias Hume

Musicall Humors No 6

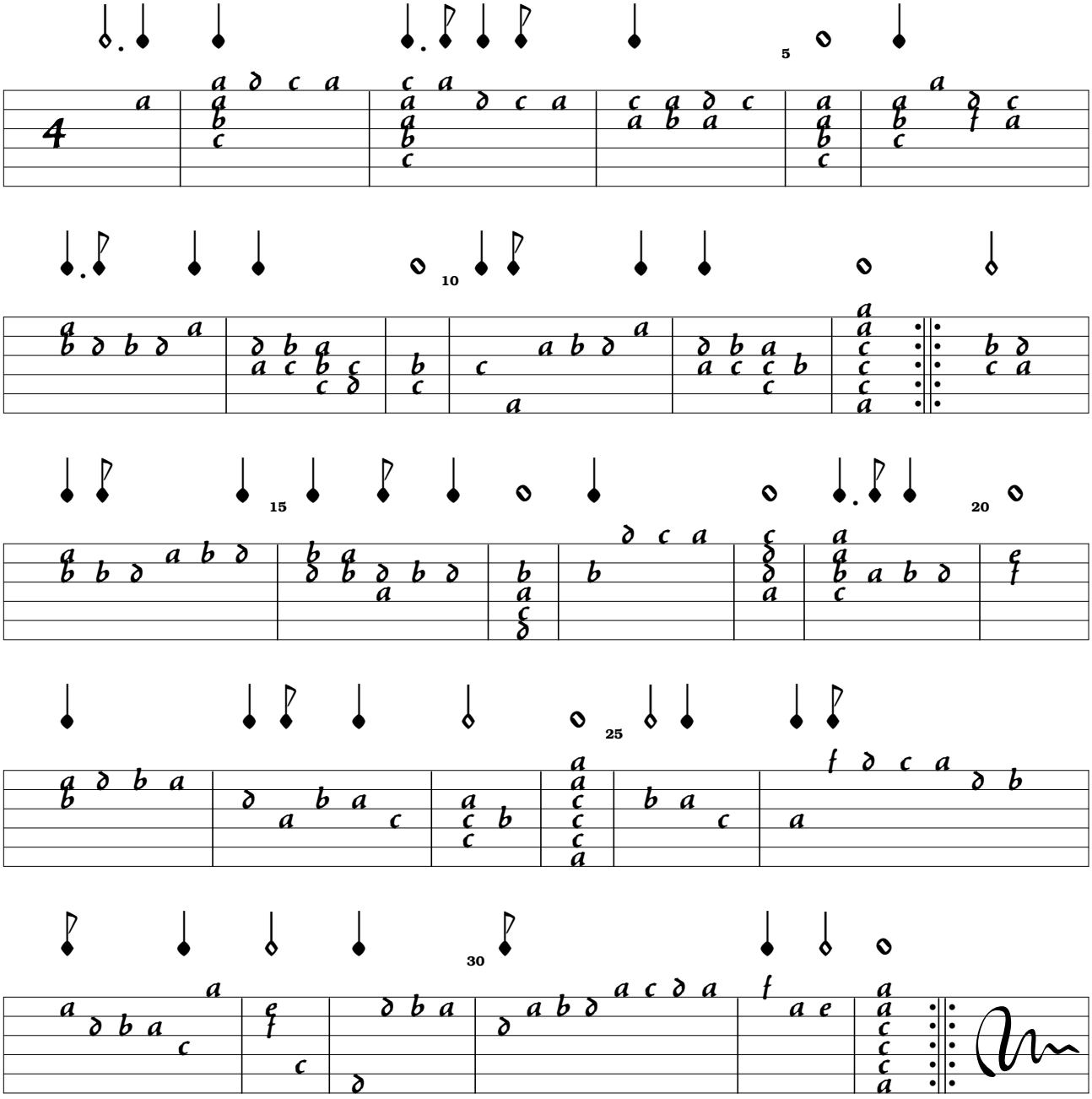

Intabulated by A A Chalkley