Tittellin

Tobias Hume

Musicall Humors No 98

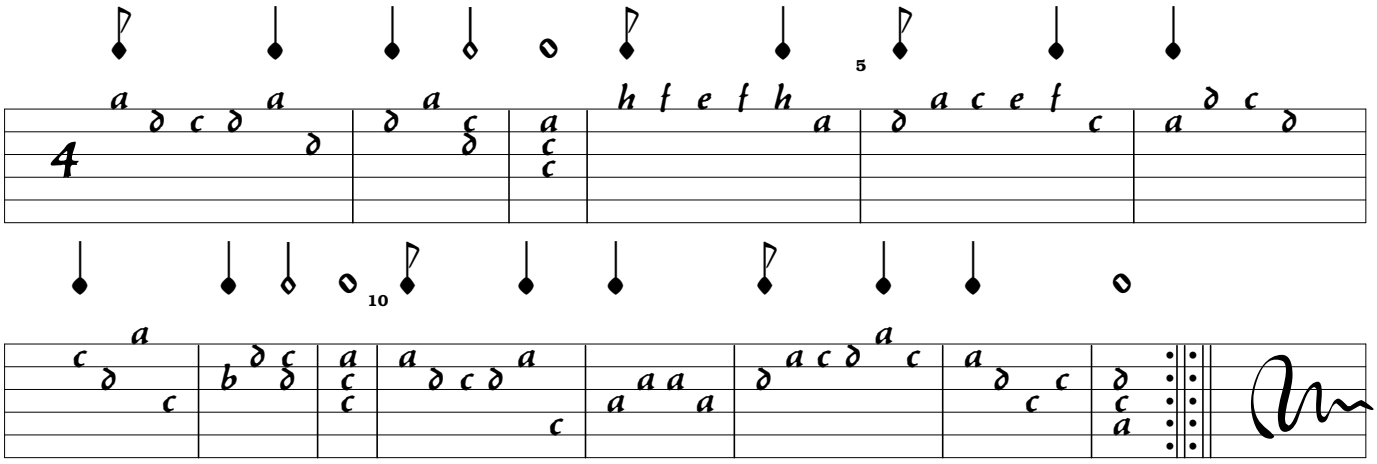

Intabulated by A A Chalkley