

Captain Humes

Musical Humors

Section 2

"..., and some in Pricke-Song:..."

Pieces 50 to 85

All corrections of old, and additions of new errors

by A A Chalkley, 2001

Captain Humes Galliard

No 50

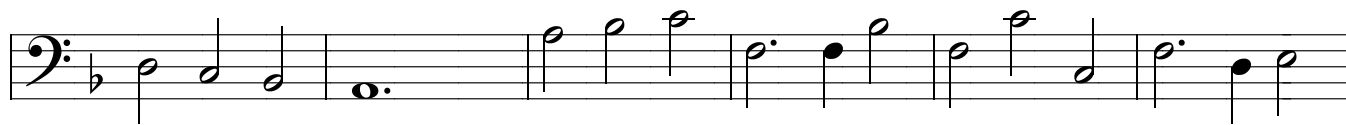
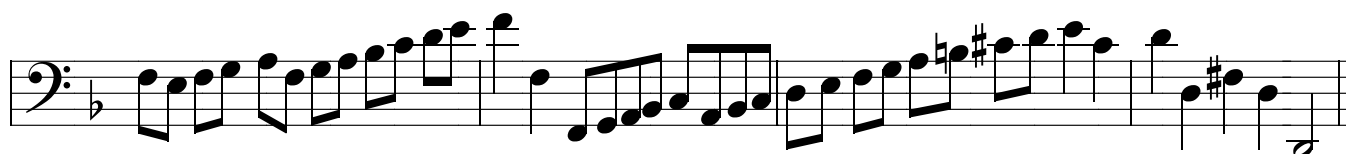
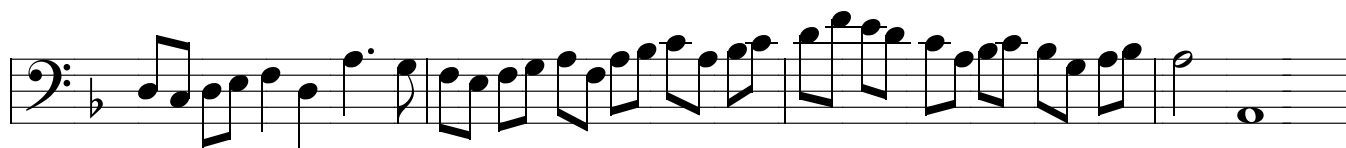
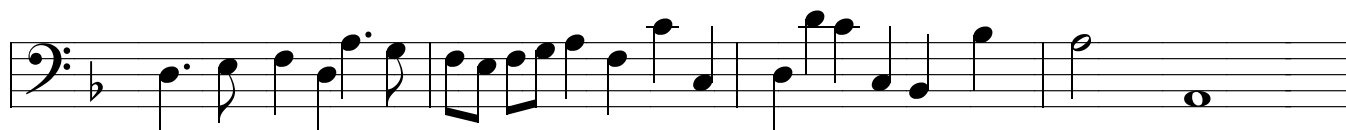

A Preludum

No 51

A Toy

No 52

Maister Crasse his Almayne

No 53

A Merry Meeting

No 54

A Toy for a Gallant

No 55

No 56

The second part

No 57

The third part

My Mistress Maske

No 58

A Cavaleiros Humor

Nº 59

Nº 60

A French Ayre

No 61

Tsa a la mod du' france

No 62

A French Jigge

Nº 63

A Toy

Nº 64

Ha Couragie

Nº 65

A Souldiers Maske

No 66

The new Knights Humor

No 67

The Lord BeccusAlmayne

No 68

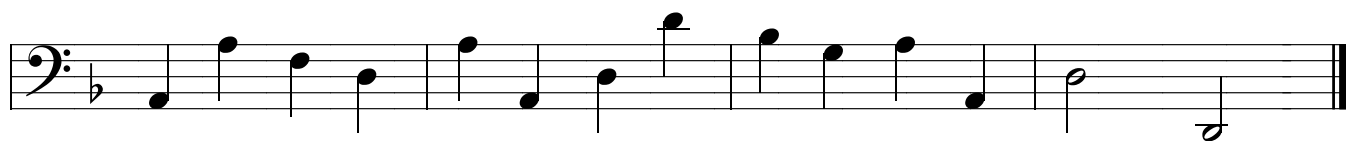
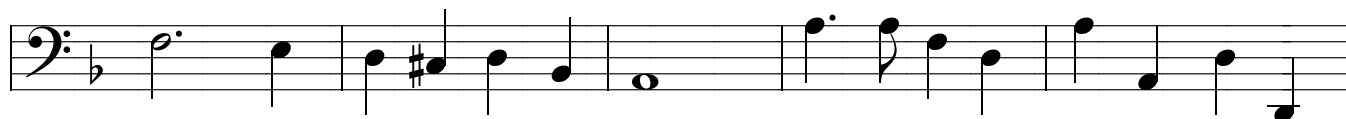
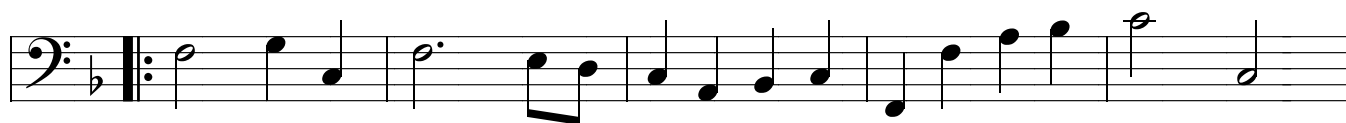

Captaine Numes Almayne

No 69

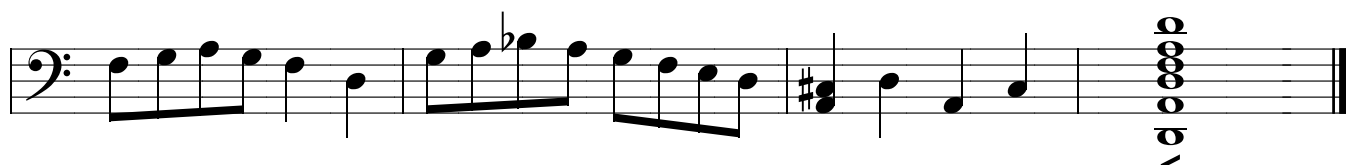
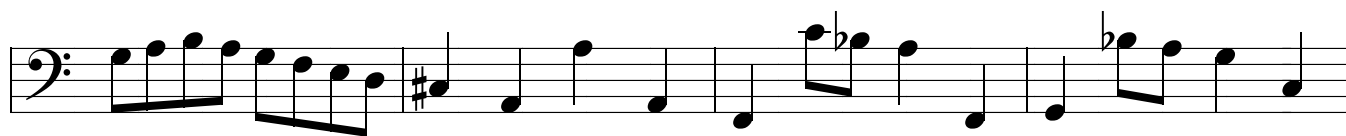

A Galliard I

No 70

A Galliard 2

No 71

A Galliard 3

No 72

A Galliard 4

No 73

A Galliard 5

No 74

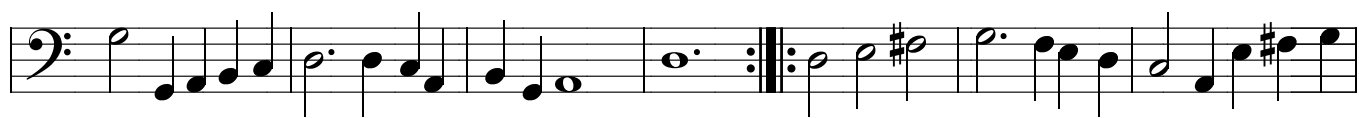
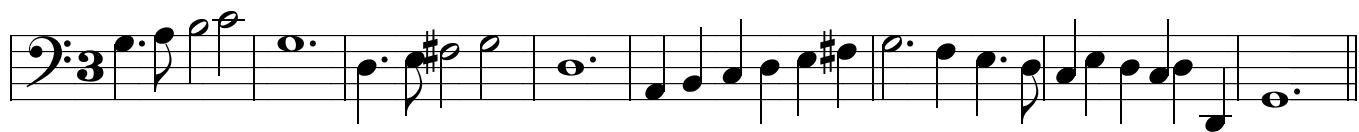

My Mistress Almaine

N

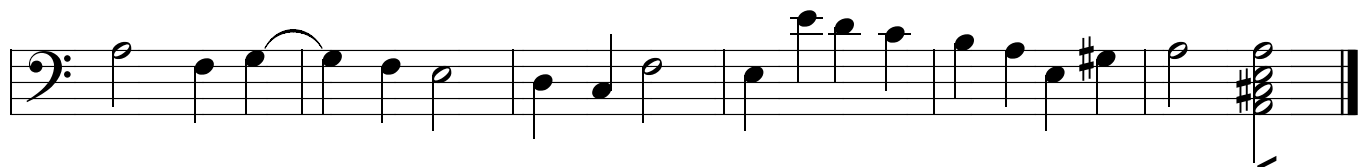

Loves Almayne

Nº 76

A Galliard

Nº 77

A Meditation

No 78

A Freemans Song

No 79

I am glad she is come

No 80

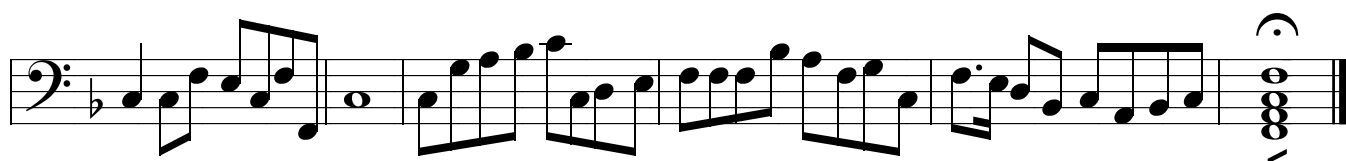
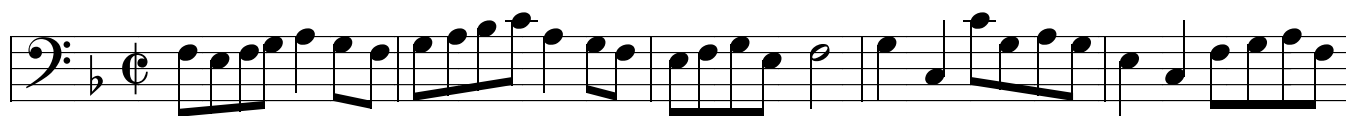

No 81

The 2. part

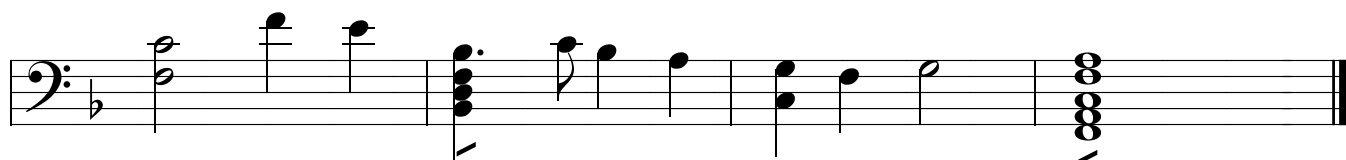
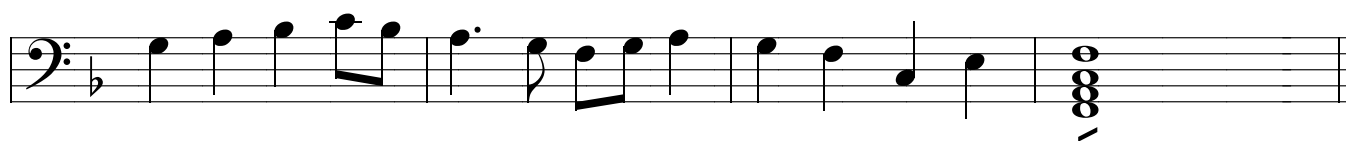

Give you good morrowe Madam

N^o 82

An Almayne

N^o 83

The Spirit of the Almayne

No 84

A Pollish jigge

No 85
